

A/344/92dt 3/92



Planning Permit No. ...
APPROVED
 SUBJECT TO THE CONDITIONS IN
 THIS OFFICE LETTER.
 FOR MEMBER SECRETARY
 MADRAS METROPOLITAN
 DEVELOPMENT AUTHORITY
 MADRAS - 600 008

- 9"tk parapet wall
- weathering course
- pro. r.c.c roof slab 12.4
- plastering in cm. 15
- brick work in cm 14
- mosaic flooring
- p.c.c 1:4:8
- sand filling
- foundation detail

PLAN SHOWING THE PROPOSED
 BUILDING AT DOOR NO:53 E
 BAJANAI KOIL LANE, CHOOLAIMADU
 PULIYUR VILLAGE, MADRAS 94
 T.S. NO.74, BLOCK NO. 22,
 CORPORATION DIVISION NO. 80

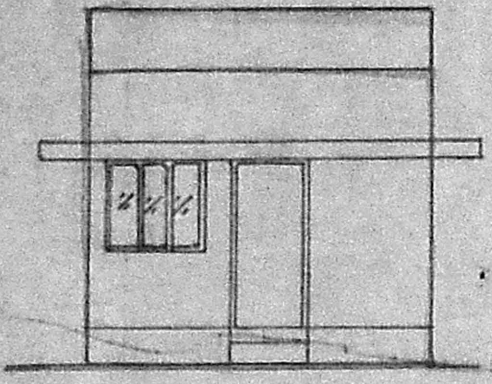

ELEVATION

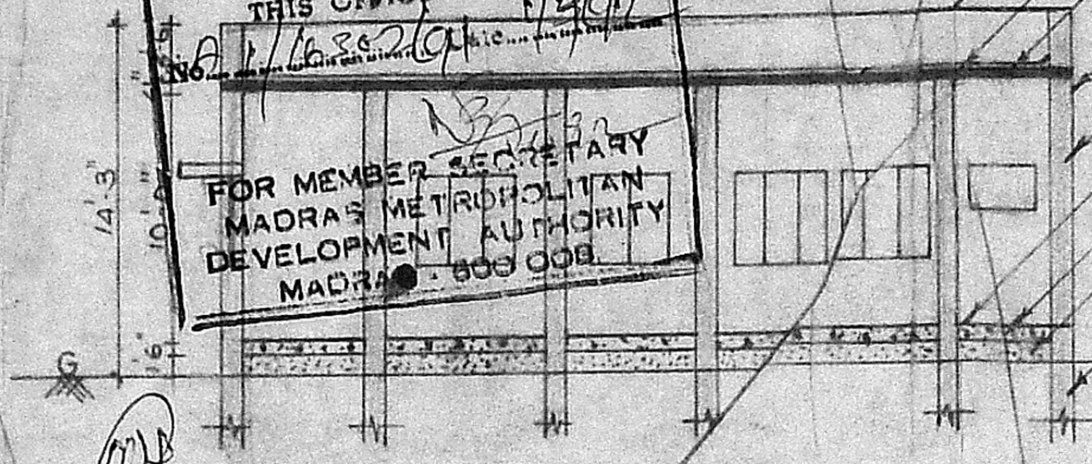

SECTION OF AB

3/92
 2/30

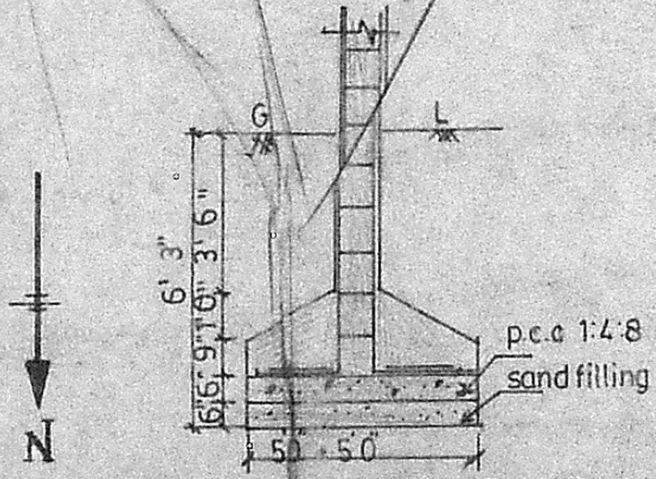

FOUNDATION DETAILS

SCALE 1/4 (1/50)

[SCALE 1/8 (1:100)]

JOINERY DETAILS

- D - DOOR - 36x70
- D₁ - DOOR - 30x70
- D₂ - DOOR - 26x66
- W - WINDOW - 40x40
- W₁ - WINDOW - 30x40
- V - VENTILATOR - 30x20

COLOUR INDEX

- PROPOSED
- EXISTING
- ROAD
- BOUNDRY
- DEMOLITION

OWNER

V. Navaneetham

LICENSED SURVEYOR

P. Narayanasami

Ph: 475389 Res
P. NARAYANASAMI 864535 Off
 CONSULTING CIVIL ENGINEER
 LICENSED SURVEYOR
 CORPORATION OF MADRAS
 LICENCE NO: 21
 28, Melpadi Muthu Street
 Nungambakkam
 MADRAS - 600 034.

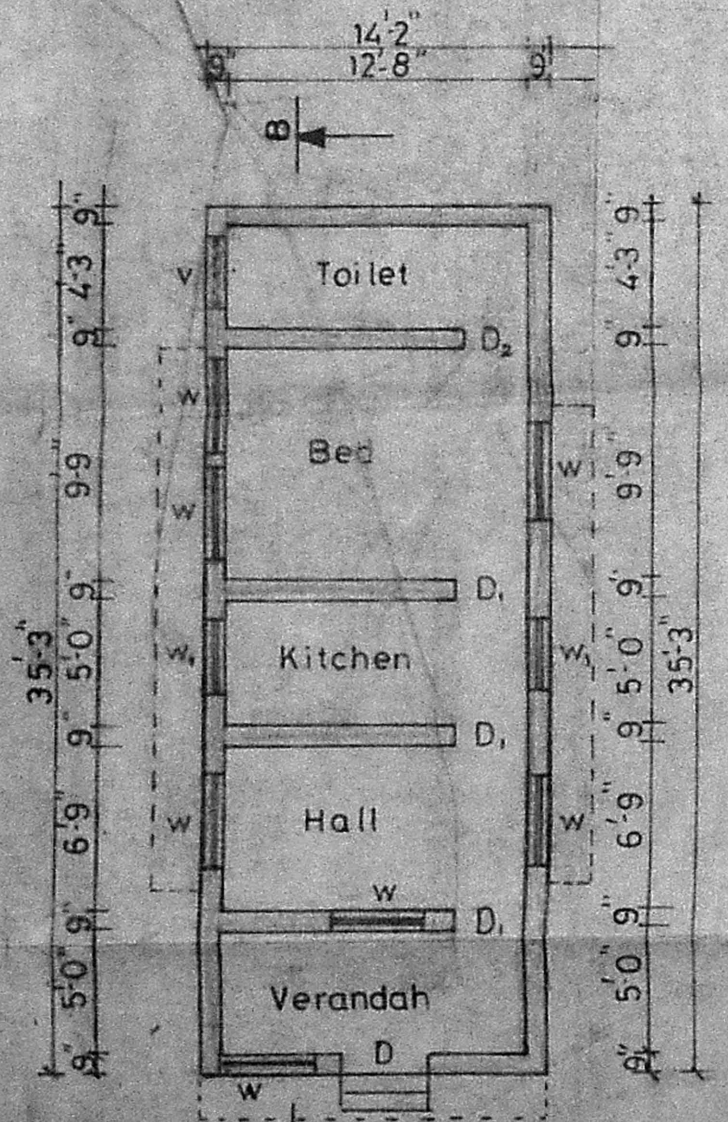

GROUND FLOOR PLAN

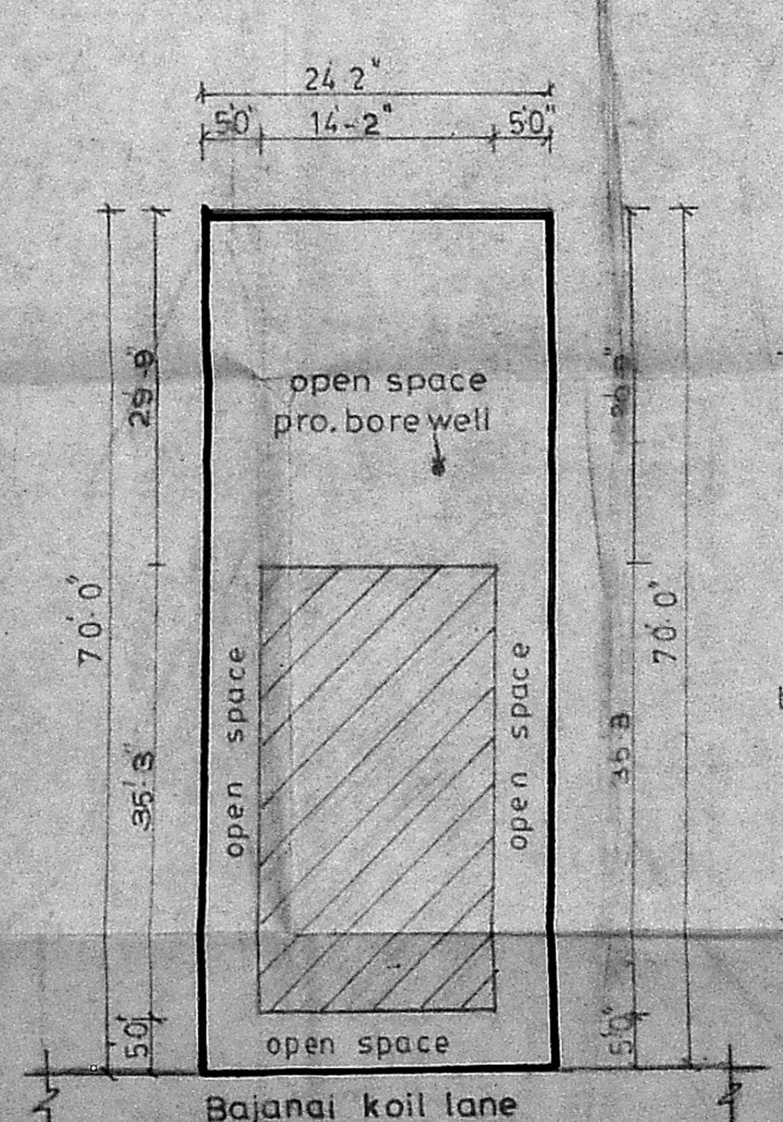

SITE PLAN SCALE 1/16 (1:200)

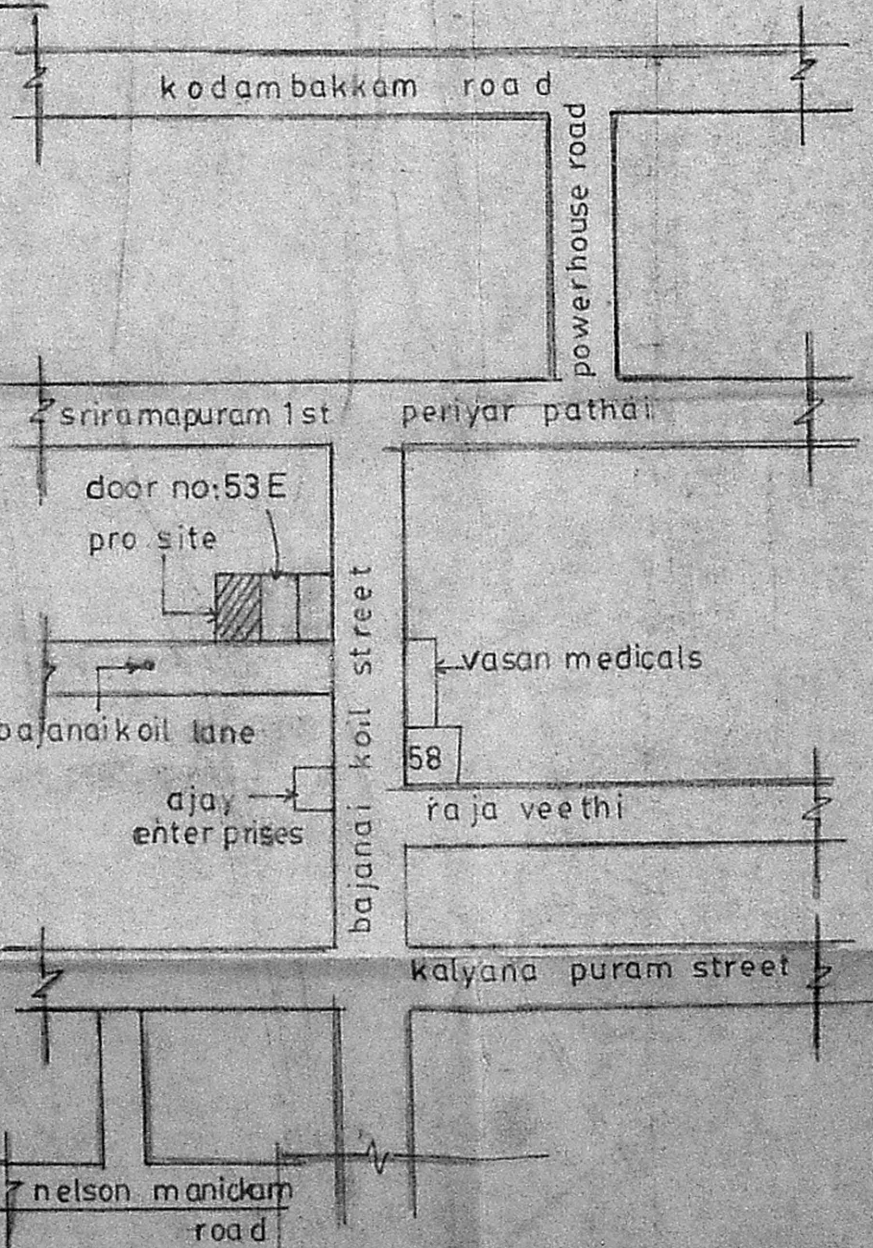

KEY PLAN (N.T.S)